

T 26S, R 9E, M

	1	2	3	4	5	6	7	8	9	10	11	12	13	14	15	16	17	18	19	20	21	22	23	24	25	
A	●				●				●																	
B	+	+	+	+	+	+	+	+	+	+	+	+	+	+	+	+	+	+	+	+	+	+	+	+	+	+
C	●	●	●	+	5	+	+	+	+	4	+	+	+	3	+	+	+	2	+	+	+	+	1	+	+	+
D	+	+	+	+	+	+	+	+	+	+	+	+	+	+	+	+	+	+	+	+	+	+	+	+	+	+
E	●	●	●	●	⊕																					
F	+	+	+	+	+	+	+	+	+	+	+	+	+	+	+	+	+	+	+	+	+	+	+	+	+	+
G	+	7	+	+	+	8	+	+	+	9	+	+	+	10	+	+	+	11	+	+	+	12	+	+	+	+
H	+	+	+	+	+	+	+	+	+	+	+	+	+	+	+	+	+	+	+	+	+	+	+	+	+	+
J	+	+	+	+	+	+	+	+	+	+	+	+	+	+	+	+	+	+	+	+	+	+	+	+	+	+
K	+	+	+	+	+	+	+	+	+	+	+	+	+	+	+	+	+	+	+	+	+	+	+	+	+	+
L	+	18	+	+	+	17	+	+	+	16	+	+	+	15	+	+	+	14	+	+	+	13	+	+	+	+
M	+	+	+	+	+	+	+	+	+	+	+	+	+	+	+	+	+	+	+	+	+	+	+	+	+	+
N	+	+	+	+	+	+	+	+	⊗	+	+	+	+	+	+	+	+	+	+	+	+	+	+	+	+	+
O	+	+	+	+	+	+	+	+	+	+	+	+	+	+	+	+	+	+	+	+	+	+	+	+	+	+
P	+	19	+	+	+	20	+	+	+	21	+	+	+	22	+	+	+	23	+	+	+	24	+	+	+	+
Q	+	+	+	+	+	+	+	+	+	+	+	+	+	+	+	+	+	+	+	+	+	+	+	+	+	+
R	+	+	+	+	+	+	+	+	⊗	+	+	+	+	+	+	+	+	+	+	+	+	+	+	+	+	+
S	+	+	+	+	+	+	+	+	+	+	+	+	+	+	+	+	+	+	+	+	+	+	+	+	+	+
T	+	30	+	+	+	29	+	+	+	28	+	+	+	27	+	+	+	26	+	+	+	25	+	+	+	+
U	+	+	+	+	+	+	+	+	+	+	+	+	+	+	+	+	+	+	+	+	+	+	+	+	+	+
V	+	+	+	+	+	+	+	+	+	+	+	+	+	+	+	+	+	+	+	+	+	+	+	+	+	+
W	+	+	+	+	+	+	+	+	+	+	+	+	+	+	+	+	+	+	+	+	+	+	+	+	+	+
X	+	31	+	+	+	32	+	+	+	33	+	+	+	34	+	+	+	35	+	+	+	36	+	+	+	+
Y	+	+	+	+	+	+	+	+	+	+	+	+	+	+	+	+	+	+	+	+	+	+	+	+	+	+
Z	+	+	+	+	+	+	+	+	+	+	+	+	+	+	+	+	+	+	+	+	+	+	+	+	+	+

LEGEND

○ = Corner having information on form 7100-52 in this file.

LEGEND CONFORMS TO REPORTING FORM MPB 2/80

FILING INSTRUCTION

File 7100-52 card record by letter and number coordinates behind the file guide for the township in which it falls.

File the 7100-52 card record by letter and then by number i.e., all A cards first, then B cards etc.

The first card behind the file guide (if data have been obtained and recorded) will be card A-1 for N.W. Township Corner, then card A-2 for 1/16 corner then card A-3 for 1/4 corner etc.

Index File No. 0151

CORNER RECORD (SEARCH) Contract or Survey No. (Ref. FSM 7151.4)

Cor. No. A-01

T 26 S. R. 9 E. R.D. CRESCENT County KLAMATH NW Cor. of Merid. Willamette N.F. Deschutes State Oregon Section 6 CC

CORNER DIAGRAM per legend

DESCRIBE CORNER MONUMENT FOUND

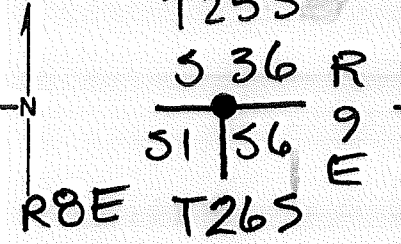

NONE

DESCRIBE BEARING TREES OR OTHER OFFICIAL ACCESSORIES FOUND

FD. 23" P.P. BEARS $S44^{\circ}W$, 21.12 FT. TO FACE W/56 VISIBLE

FD. 18" STUMP BEARS $N61^{\circ}E$, 62.09 FT TO EDGE W/ NO MARKS

FD. 45" PINE STUMP BEARS $N9^{\circ}W$, 44.22 FT TO FACE W/ BLAZE

ON TDE; W/ NO MARKS

PHOTO IDENTIFICATION DATA

Photo No. _____
Filed At. _____
Object Ident. _____
Ident. By _____
Signature

DESCRIBE CORNER LOCATION RELATIVE TO NEAR-BY FEATURES, ALSO HOW TO REACH CORNER

FROM 9760 SO. ON 9765 1.1 Mi.
TO SECTION BOARD ON RT CORNER IS
700 FT WEST OF RD

CORNER LEGEND:

- | | | |
|----------------------------------|-------------------------------------|------------------------|
| FS or Contr. | Unverified Other | |
| <input type="radio"/> | <input type="checkbox"/> | Searched For/Not Found |
| <input checked="" type="radio"/> | <input checked="" type="checkbox"/> | Evidence Found/Accept. |
| <input type="radio"/> | <input checked="" type="checkbox"/> | Permanent Mon. Set/Fd. |

Searched By:

Title DRPLS Division 1844 Headquarters _____ Date _____

CORNER RECORD (PERPETUATION)

MONUMENT: DESCRIBE NEW MONUMENT SET, OR WORK DONE TO PRESERVE EXISTING MONUMENT

SET 2 1/2" X 30" BRASS CAPPED IRON PIPE RISING 5".

MONUMENT STAMPED

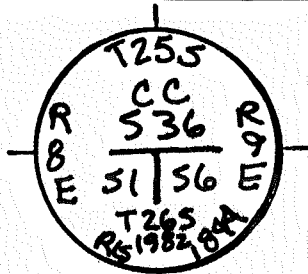

ACCESSORIES : DESCRIBE NEW BT'S WITNESS OBJECTS ETC. ESTABLISHED, OR WORK DONE TO PRESERVE EXISTING EVIDENCE

A 7" PONDEROSA PINE BEARS S71°W, 47.43 FT. B 1/2 S T26S R8E S1E
A 9" PONDEROSA PINE BEARS S8°E, 102.95 FT. B 1/2 S T26S R9E S6BT.
54-3 & 54-4 SIGNS ON EACH BT. NAIL W/ RLS 1844 WASHER ON EACH
SET ONE 6 FT. CARSONITE POST W/ DECAL LSM-130 4 FT.
NORTH OF CORNER

Work Done By DE. SCOTT Title SURVEYOR Date Nov. 82 State Registration No. ORPLS
Plat or Certified Cor. Record Prepared? Yes X No Filed At: KLAMATH Co. Surveyor's Office Date MAY 3, 1983

History of Surveys, G.L.O., etc.

Index File No. 0151 T. 26 S., R. 9 E., W.M.

Contract or Surv. No.

Cor. A-01 13

Index File No. 0351

CORNER RECORD (SEARCH) Contract or Survey No. (Ref. FSM 7151.4)

Cor. No. A-03

T 26 S. R. 9 E. R.D. CRESCENT County KLAMATH

Section 6 Cor. of CC

Merid. Willamette N.F. Deschutes State Oregon

CORNER DIAGRAM per legend

DESCRIBE CORNER MONUMENT FOUND

NONE

DESCRIBE BEARING TREES OR OTHER OFFICIAL ACCESSORIES FOUND

NONE

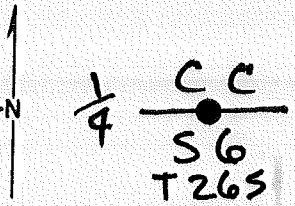

PHOTO IDENTIFICATION DATA

Photo No. _____
Filed At. _____
Object Ident. _____
Ident. By _____
Signature _____

- CORNER LEGEND:
- FS or Unverified
 - Contr. Other
 - Searched For/Not Found
 - ◇ Evidence Found/Accept.
 - ⊗ Permanent Mon. Set/Fd.

DESCRIBE CORNER LOCATION RELATIVE TO NEAR-BY FEATURES, ALSO HOW TO REACH CORNER

FROM INTERSECTION OF #9768 & #9765, FOLLOW #9765 SOUTHERLY 4.65 MI. TO AN UNMARKED RD. TO THE LEFT; TAKE THAT ROAD SOUTHEASTERLY TO A POST ON THE LEFT; THENCE WEST 340 FT. (POST WILL BE JUST BEFORE THE ROAD TAKES A SHARP BEND TO THE LEFT AND HEADS NORTH.)

Searched By:

Title Division Headquarters Date

ORPLS 1848

CORNER RECORD (PERPETUATION)

MONUMENT: DESCRIBE NEW MONUMENT SET, OR WORK DONE TO PRESERVE EXISTING MONUMENT

SET 2 1/2" x 30" BRASS CAPPED IRON PIPE
RISING 6".

MONUMENT STAMPED

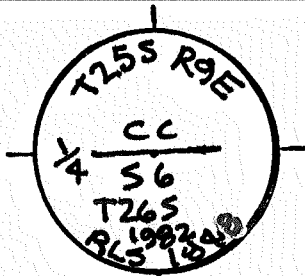

ACCESSORIES : DESCRIBE NEW BT'S WITNESS OBJECTS ETC. ESTABLISHED, OR WORK DONE TO PRESERVE EXISTING EVIDENCE

A 6" PONDEROSA PINE BEARS S30°W, 38.42 FT. B&S CC 1/4 S6 BT.
 A 6" PONDEROSA PINE BEARS S17 1/2°E, 48.03 FT. B&S CC 1/4 S6 BT.
 54-3 & 54-9 SIGNS ON EACH BT. NAIL W/RLS 1844 WASHER ON EACH BT.
 SET ONE CARSONITE POST W/ DECALS 542a & LSM-130,
 4 FT. WEST OF CORNER.

Work Done By D.E. SCOTT Title SURVEYOR Date AUG 82 State Registration No. ORPLS 1848
 Plat or Certified Cor. Record Prepared? Yes No Filed At KLAMATH Co. Surveyor's Office Date MAY 3, 1983

History of Surveys, G.L.O., etc.
CONTRACT #124 THOMPSON, PENGRA, MELDRUM JULY 27, 1868
LS 658 E.R. RITTER JULY 1980

Index File No. 0351 T. 26 S., R. 9 E., W.M.

Contract or Surv. No.

Cor. A-03

Index
File No. 0551

CORNER RECORD (SEARCH) Contract or
(Ref. FSM 7151.4) Survey No.

Cor. No. A-05

T 26 S. R. 9 E. R.D. CRESCENT County KLAMATH

Merid. Willamette N.F. Deschutes State Oregon

Section 6 Cor. of CC

CORNER DIAGRAM per legend

DESCRIBE CORNER MONUMENT FOUND

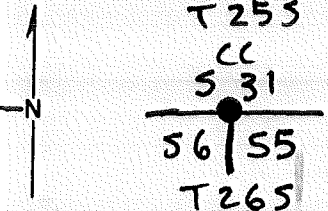

FD. ROTTED POST TO DEPTH OF 14"

DESCRIBE BEARING TREES OR OTHER OFFICIAL ACCESSORIES FOUND

33" FORKED S.P. BEARS N18°E, 12.54 FT. W/HEALED BLAZES

30" S.P. BEARS N59°W, 25.74 FT. W/HEALED BLAZES.

18" PINE BEARS S61°W, 17.82 FT. DEAD & DOWN W/BT VISIBLE

PHOTO IDENTIFICATION DATA

Photo No. _____
Filed At. _____
Object Ident. _____
Ident. By _____
Signature

DESCRIBE CORNER LOCATION RELATIVE TO NEAR-BY FEATURES, ALSO HOW TO REACH CORNER

FROM 9765 TAKE SPUR TO E'LY & S'LY
1.0 MILE TO WHERE ROAD CURVES TO SW,
CORNER IS 675 FT UPHILL TO SE CORNER
OF A PARTIAL CUT & CORNER.

CORNER LEGEND:

- | | | |
|----------------------------------|-------------------------------------|------------------------|
| FS or | Unverified | |
| Contr. | Other | |
| <input type="radio"/> | <input type="checkbox"/> | Searched For/Not Found |
| <input checked="" type="radio"/> | <input checked="" type="checkbox"/> | Evidence Found/Accept. |
| <input checked="" type="radio"/> | <input checked="" type="checkbox"/> | Permanent Mon. Set/Id. |

Searched By:

Title _____ Division _____ Headquarters _____ Date _____

ORPLS 1844

CORNER RECORD (PERPETUATION)

MONUMENT: DESCRIBE NEW MONUMENT SET, OR WORK DONE TO PRESERVE EXISTING MONUMENT

SET 2 1/2" x 30" ALUMINUM CAPPED ALUMINUM
PIPE RISING 6" ABOVE GROUND.

MONUMENT STAMPED

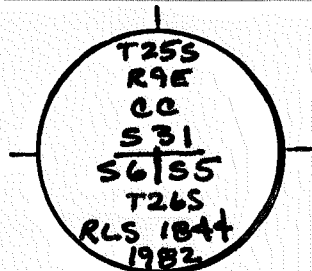

ACCESSORIES : DESCRIBE NEW BT'S WITNESS OBJECTS ETC. ESTABLISHED, OR WORK DONE TO PRESERVE EXISTING EVIDENCE

A 6" FIR BEARS S67 1/2° W, 45.00 FT. B & S T26S R9E S6 BT
A 7" SUGAR PINE BEARS EAST, 67.21 FT. B & S T26S R9E S5 BT.
54-3 & 54-4 SIGNS ON EACH BT. NAIL W/RLS 1844 WASHER IN EACH BT.
SET ONE 6 FT CARSONITE POST W/DECAL LSM-130 4 FT. NORTH
OF CORNER

Work Done By D.E. SCOTT Title SURVEYOR Date Nov. 82 State Registration No. ORPLS 1844
Plat or Certified Cor. Record Prepared? Yes No Filed At: KLAMATH Co. Surveyor's Office Date MAY 3, 1983

History of Surveys, G.L.O., etc.

Index File No. 0551 T.26S., R. 9 E., W.M.

Contract or Surv. No.

Cor. A-05

Index File No. 0951 CORNER RECORD (SEARCH) Contract or Survey No. Cor. No. A-09
 (Ref. FSM 7151.4)
 T 26 S. R. 9 E. R.D. CRESCENT County KLAMATH NE Cor. of
 Merid. Willamette N.F. Deschutes State Oregon Section 5 CC

CORNER DIAGRAM per legend
 S.32

DESCRIBE CORNER MONUMENT FOUND

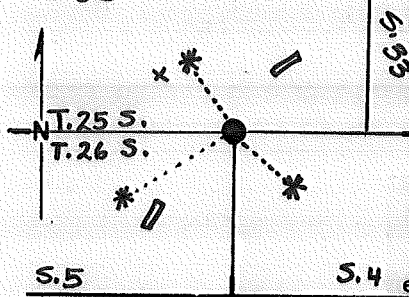

SE/NE

DESCRIBE BEARING TREES OR OTHER OFFICIAL ACCESSORIES FOUND

Found three BT's:
 a 12" lodgepole pine bears N 19 $\frac{1}{2}$ ° W 25.6 feet, marks vis.: " α "
 a 22" ponderosa pine log and root shards bears S 55 $\frac{1}{2}$ ° W 8.5 feet, marks vis.:
 T26S S5 BT
 a down & rotting log with root shards bears N 70 $\frac{1}{2}$ ° E 75.0 feet, blazes visible,
 but no scribes.

PHOTO IDENTIFICATION DATA

SEE BACK OF CARD

Photo No.
 Filed At.
 Object Ident.
 Ident. By
 Signature

DESCRIBE CORNER LOCATION RELATIVE TO NEAR-BY FEATURES, ALSO HOW TO REACH CORNER

CORNER LEGEND:
 FS or Unverified
 Contr. Other
 ○ ◇ Searched For/Not Found
 ⊗ ⊗ Evidence Found/Accept.
 ● ◆ Permanent Mon. Set/Fd.

SEE BACK OF CARD

Searched By: Rocky HILDEBRAND Title PLS Division SO Headquarters BEND Date 1981

CORNER RECORD (PERPETUATION)

MONUMENT: DESCRIBE NEW MONUMENT SET, OR WORK DONE TO PRESERVE EXISTING MONUMENT

Set 2 1/2" X 32" brass-capped steel
pipe rising 4" on gentle south slope about 660 feet north
of Forest Road #9407.

MONUMENT STAMPED

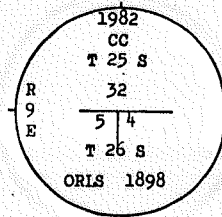

ACCESSORIES : DESCRIBE NEW BT'S WITNESS OBJECTS ETC. ESTABLISHED, OR WORK DONE TO PRESERVE EXISTING EVIDENCE

As witnesses:

- a 8" lodgepole pine bears N 16 1/2° W 26.02 feet to a 60d nail in the E base, marked CC T25S R9E S32 BT;
- a 3" lodgepole pine bears S 59 1/2° W 14.33 feet to a 60d nail in the NW base, marked X BT;
- a 9" lodgepole pine bears S 41° E 26.58 feet to a 60d nail in the SW base, marked CC T26S R9E S4 BT.

Work Done By _____ Title _____ Date _____ State Registration No. _____
or Agency _____

Plat or Certified Cor. Record Prepared ? Yes No Filed At: _____ Co. Surveyor's Office Date _____

History
of
Surveys,
G.L.O.,
etc.

Index File No. T. S., R. E., W.M. Contract or Surv. No. Cor. _____

Index File No. 0153 CORNER RECORD (SEARCH) Contract or Survey No. _____ Cor. No. C-01
 (Ref. FSM 7151.4)
 T 26 S. R. 9 E. R.D. CRESCENT County KLAMATH W 1/4 Cor. of
 Merid. Willamette N.F. Deschutes State Oregon Section 6

CORNER DIAGRAM per legend

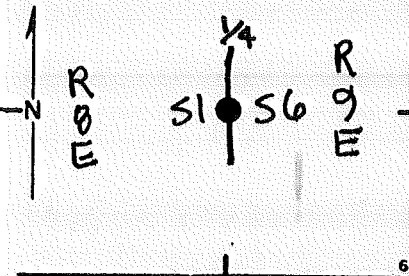

DESCRIBE CORNER MONUMENT FOUND

FD. 2 1/2" BRASS CAPPED IRON PIPE PER ALS 622
 RISING 4"

DESCRIBE BEARING TREES OR OTHER OFFICIAL ACCESSORIES FOUND

FD. 12" L.P. BEARS N48°E, 25.76 FT. B&S 1/4 S6 BT.
 FD. ORIG 45" P.P. BEARS N85°W, 36.1 FT B&S HEALED

PHOTO IDENTIFICATION DATA

Photo No. _____
 Filed At. _____
 Object Ident. _____
 Ident. By _____
 Signature _____

DESCRIBE CORNER LOCATION RELATIVE TO NEAR-BY FEATURES, ALSO HOW TO REACH CORNER

FROM #9768, TAKE #9765 SOUTHERLY ABOUT
 5.3 MI TO A "Y". CORNER IS 160 FT SE
 OF INTERSECTION

CORNER LEGEND:

- | | | |
|--------------|------------------|------------------------|
| FS or Contr. | Unverified Other | |
| ○ | ◇ | Searched For/Not Found |
| ⊗ | ⊗ | Evidence Found/Accept. |
| ● | ◆ | Permanent Mon. Set/Fd. |

Searched By: _____ Title ORPLS Division 1844 Headquarters _____ Date _____

CORNER RECORD (PERPETUATION)

MONUMENT: DESCRIBE NEW MONUMENT SET, OR WORK DONE TO PRESERVE EXISTING MONUMENT

NONE

MONUMENT STAMPED

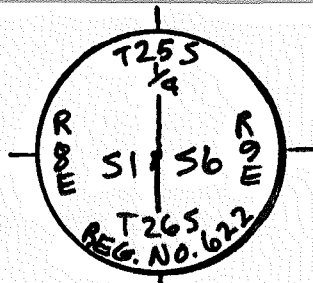

ACCESSORIES : DESCRIBE NEW BT'S WITNESS OBJECTS ETC. ESTABLISHED, OR WORK DONE TO PRESERVE EXISTING EVIDENCE

A 6" LODGEPOLE PINE BEARS N67 1/2 W, 9.32 FT. B 3/4 S 1/4 S1 BT.
54-3 & 54-9 SIGNS ON BT. NAIL W/ RLS 1944 WASHER DN BT.
SET ONE 6' CARSONITE POST W/ DECALS 54-2a & LSM-130,
4' EAST OF CORNER.

Work Done By D.E. SCOTT Title SURVEYOR Date Nov. 82 State Registration No. ORPLS 1844
or Agency
Plat or Certified Cor. Record Prepared? Yes No Filed At KLAMATH Co. Surveyor's Office Date MAY 3, 1983

History of Surveys, G.L.O., etc.

Index File No. 0153 T. 26 S., R. 9 E., W.M.

Contract or Surv. No.

Cor. C-01

Index File No. 0253

CORNER RECORD (SEARCH) Contract or Survey No. (Ref. FSM 7151.4)

Cor. No. C-02

T 26 S. R. 7 E. R.D. CRESCENT County KLAMATH CW 1/16 Cor. of Merid. Willamette N.F. Deschutes State Oregon Section 6

CORNER DIAGRAM per legend

DESCRIBE CORNER MONUMENT FOUND

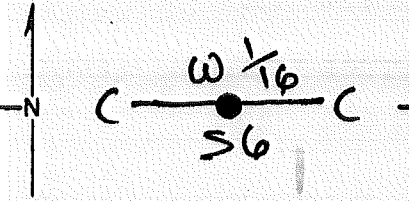

NONE

DESCRIBE BEARING TREES OR OTHER OFFICIAL ACCESSORIES FOUND

NONE

PHOTO IDENTIFICATION DATA

DESCRIBE CORNER LOCATION RELATIVE TO NEAR-BY FEATURES, ALSO HOW TO REACH CORNER

Photo No. _____
 Filed At. _____
 Object Ident. _____
 Ident. By _____
 Signature _____

FROM 9768 TAKE 9765 SW'LY 5.1 mi TO SPUR 20, LT 0.2 mi TO SPUR TO RT, 0.2 mi SOUTH - SE BT IS VISIBLE FROM RD - CORNER IS 190 FT WEST OF RD.

CORNER LEGEND:

- FS or Contr. Unverified
- Other Searched For/Not Found
- Evidence Found/Accept.
- Permanent Mon. Set/Fd.

Searched By: _____ Title _____ Division _____ Headquarters _____ Date _____

ORPLS - 1844

CORNER RECORD (PERPETUATION)

MONUMENT: DESCRIBE NEW MONUMENT SET, OR WORK DONE TO PRESERVE EXISTING MONUMENT

SET 3 1/4" ALUMINUM CAPPED ALUMINUM
PIPE RISING 4".

MONUMENT STAMPED

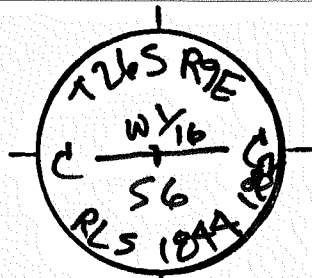

ACCESSORIES: DESCRIBE NEW BT'S WITNESS OBJECTS ETC. ESTABLISHED, OR WORK DONE TO PRESERVE EXISTING EVIDENCE

A 5 1/2" PONDEROSA PINE BEARS N 1/4 E, 47.87 FT. B & S CW 1/4 56 BT.
AN 8" PONDEROSA PINE BEARS S 50 E, 87.34' B & S CW 1/4 56 BT.
54-3 & 54-9 SIGNS ON EACH BT. NAIL W/ RLS 1844 WASHER ON EACH
SET TWO 6 FT. CARSONITE POSTS W/ DECALS 54-2a & LSM-130, BT.
ONE 4 FT. SOUTH OF CORNER & ONE 4 FT. WEST OF CORNER.

Work Done By D.E. SCOTT Title SURVEYOR Date Nov, 82 State Registration No. ORPLS 1344
Plat or Certified Cor. Record Prepared? Yes No Filed At: KLAMATH Co. Surveyor's Office Date MAY 3, 1983

History
of
Surveys,
G.L.O.,
etc.

Index File No. 0353

CORNER RECORD (SEARCH) Contract or Survey No. (Ref. FSM 7151.4)

Cor. No. C-03

T 26 S. R. 9 E. R.D. CRESCENT County KLAMATH C 1/4 Cor. of Merid. Willamette N.F. Deschutes State Oregon Section 6

CORNER DIAGRAM per legend

DESCRIBE CORNER MONUMENT FOUND

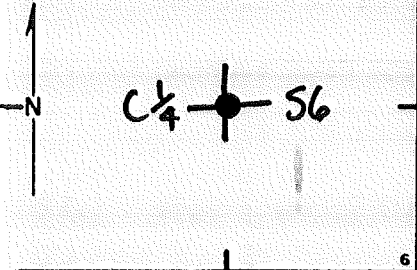

NONE

DESCRIBE BEARING TREES OR OTHER OFFICIAL ACCESSORIES FOUND

NONE

PHOTO IDENTIFICATION DATA

DESCRIBE CORNER LOCATION RELATIVE TO NEAR-BY FEATURES, ALSO HOW TO REACH CORNER

Photo No. _____
 Filed At. _____
 Object Ident. _____
 Ident. By _____
 Signature _____

FROM 9768 TAKE 9765 SW'LY 5.1 MI TO SPUR 20 LT. 0.4 MI SPUR RD RT 0.2 MI CORNER IS WEST 90 FT (LOCATION 4 PINE ON RT.)

CORNER LEGEND:
 FS or Contr. Unverified Other
 Searched For/Not Found
 Evidence Found/Accept.
 Permanent Mon. Set/Fd.

4

Searched By: _____ Title _____ Division _____ Headquarters _____ Date _____
DRPLS - 1844

CORNER RECORD (PERPETUATION)

MONUMENT: DESCRIBE NEW MONUMENT SET, OR WORK DONE TO PRESERVE EXISTING MONUMENT

SET 3 1/2" ALUMINUM CAPPED ALUMINUM PIPE RISING 7"

MONUMENT STAMPED

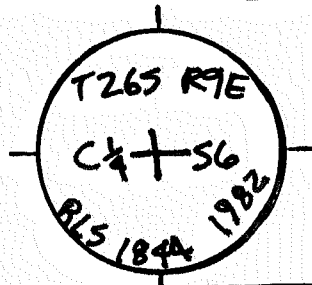

ACCESSORIES: DESCRIBE NEW BT'S WITNESS OBJECTS ETC. ESTABLISHED, OR WORK DONE TO PRESERVE EXISTING EVIDENCE

A 5 1/2" PONDEROSA PINE BEARS N 1° E, 10.77' B 1/2 S C 1/4 56 BT.
A 5" PONDEROSA PINE BEARS S 58° W, 5.43' B 1/2 S C 1/4 56 BT.
54-3 & 54-4 SIGNS ON EACH BT. NAIL W/ RLS 1844 WASHER ONEA. BT.
SET ONE CARSONITE POST W/ DECAL LSM-130 4 FT. NORTH OF CORNER

Work Done By D.E. SCOTT Title SURVEYOR Date Nov '82 State Registration No. DRPLS 1844
Plat or Certified Cor. Record Prepared? Yes No Filed At: KLAMATH Co. Surveyor's Office Date MAY 3, 1983

History of Surveys, G.L.O., etc.

Index File No. 0353 T.

S., R.

E., W.M.

Contract or Surv. No.

Cor. C-03 12

Index File No. 0553 CORNER RECORD (SEARCH) Contract or Survey No. C-05
 (Ref. FSM 7151.4)
 T 26 S. R. 9 E. R.D. CRESCENT County KLAMATH E 4 Cor. of
 Merid. Willamette N.F. Deschutes State Oregon Section 6

CORNER DIAGRAM per legend

DESCRIBE CORNER MONUMENT FOUND

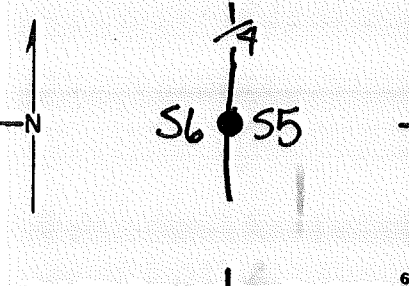

NONE

DESCRIBE BEARING TREES OR OTHER OFFICIAL ACCESSORIES FOUND

FD. 38" PINE BEARS S39°W, 11.88 FT ~ 18 LKS. 1/2 HEALED
 FD. 40" STUMP BEARS S85°E, 38.94 FT ~ 59 LKS BURNT W/CHOP BLAZES MARKS

PHOTO IDENTIFICATION DATA

DESCRIBE CORNER LOCATION RELATIVE TO NEAR-BY FEATURES, ALSO HOW TO REACH CORNER

Photo No. _____
 Filed At. _____
 Object Ident. _____
 Ident. By _____
 Signature _____

FROM 9760, SO ON 9765 3.0 MI TO
 SPUR RD TO LT. SPUR RD 1.5 MI. UP HILL
 TO END OF RD YELLOW SIGN ON 5" POND.
 PINE 320 FT SO TO CORNER

CORNER LEGEND:

- FS or Contr. Unverified
- Searched For/Not Found
- Evidence Found/Accept.
- Permanent Mon. Set/Fd.

1
2
3
4

Searched By: _____ Title ORPLS Division 1844 Headquarters _____ Date _____

CORNER RECORD (PERPETUATION)

MONUMENT: DESCRIBE NEW MONUMENT SET, OR WORK DONE TO PRESERVE EXISTING MONUMENT

SET 2 1/2" X 30" BRASS CAPPED IRON PIPE RISING 5".

MONUMENT STAMPED

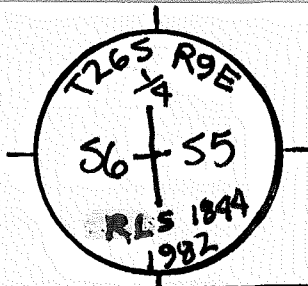

ACCESSORIES : DESCRIBE NEW BT'S WITNESS OBJECTS ETC. ESTABLISHED, OR WORK DONE TO PRESERVE EXISTING EVIDENCE

A. 5" LODGEPOLE PINE BEARS N 28° W, 9.50 FT. B & S 1/4 56 BT.
 A 6" LODGEPOLE PINE BEARS N 85° E, 34.07 FT. B & S 1/4 55 BT.
 B4-3 & 54-4 SIGNS ON EACH BT. ; NAIL W/ RLS 1844 WASHER ON EACH BT.
 SET ONE 6' CARSONITE POST W/ DECAL LSM-130 4 FT NORTH OF CORNER.

Work Done By P.E. SCOTT Title SURVEYOR Date Nov '82 State Registration No. DRPLS 1844
 or Agency
 Plat or Certified Cor. Record Prepared? Yes No Filed At: KLAMATH Co. Surveyor's Office Date MAY 3, 1983

History of Surveys, G.L.O., etc.

Index File No. 0553 T. 26 S., R. 9 E., W.M.

Contract or Surv. No.

Cor. C-05

Index File No. 0155 CORNER RECORD (SEARCH) Contract or Survey No. _____ Cor. No. E-01
 (Ref. FSM 7151.4)
 T 26 S. R. 9 E. R.D. CRESCENT County KLAMATH SW Cor. of
 Merid. Willamette N.F. Deschutes State Oregon Section 6

CORNER DIAGRAM per legend

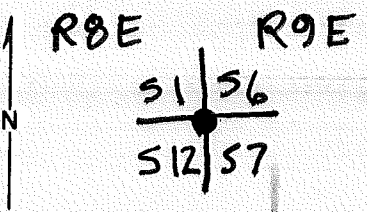

PHOTO IDENTIFICATION DATA
 Photo No. _____
 Filed At. _____
 Object Ident. _____
 Ident. By _____
 Signature _____

CORNER LEGEND:
 FS or Unverified
 Contr. Other
 Searched For/Not Found
 Evidence Found/Accept.
 Permanent Mon. Set/Fd.

DESCRIBE CORNER MONUMENT FOUND

FD. 2 1/2" BRASS LAPPED IRON PIPE RISING 24

DESCRIBE BEARING TREES OR OTHER OFFICIAL ACCESSORIES FOUND

FD. 31" P.P. BEARS S63°E, 69.96' TO FACE W/ HEALED PLATE
 FD. 18" P.P. BEARS N5°E, 85.0 FT. B&S T265 R9E S6 BT PER RLS 622
 FD. 19" P.P. BEARS N76°W, 66.4 FT. B&S T265 R8E S1 BT. PER RLS 622
 FD. 39" P.P. BEARS S57°W, 97.2 FT. B&S T265 R8E S12 BT. PER RLS. 622

DESCRIBE CORNER LOCATION RELATIVE TO NEAR-BY FEATURES, ALSO HOW TO REACH CORNER

FROM 9768 TAKE 9765 SW'LY 5.8 MILES
 YELLOW TAG ON 18" POND PINE ON LT. CORNER
 IS 560 FT EAST.

Searched By: _____ Title _____ Division _____ Headquarters _____ Date _____

ORPLS - 1844

CORNER RECORD (PERPETUATION)

MONUMENTS: DESCRIBE NEW MONUMENT SET, OR WORK DONE TO PRESERVE EXISTING MONUMENT

NONE

MONUMENT STAMPED

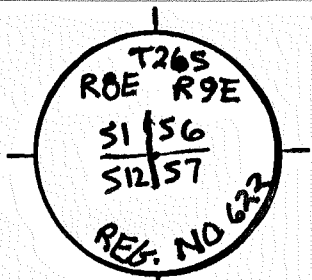

ACCESSORIES : DESCRIBE NEW BT'S WITNESS OBJECTS ETC. ESTABLISHED, OR WORK DONE TO PRESERVE EXISTING EVIDENCE

A 12" P.P. BEARS S3°W, 179.83 FT B&S T26S R8E S12 BT; A 9" P.P. BEARS S20°E, 61.00 FT. B&S T26S R9E 57 BT. ; A 4" P.P. BEARS N24°E, 32.95 FT. B&S " X" BT. ; AN 8" P.P. BEARS N46°W, 66.4 FT. B&S T26S R0E S1 BT. ; 54-3 & 54-9 SIGNS ON EACH B. NAIL W/ RLS 1844 WASHER ON EACH BT. ; ONE 6' CARSONITE POST W/ DECALS 54-20 & LSM-130, 4 FT EAST OF CORNER.

Work Done By D.E. SCOTT Title SURVEYDR Date Nov '82 State Registration No. ORPLS 1844
 Plat or Certified Cor. Record Prepared? Yes No Filed At: KLAMATH Co. Surveyor's Office Date MAY 3, 1983

History of Surveys, G.L.O., etc.

Index File No. 0155 T.26 S., R. 9 E., W.M.

Contract or Surv. No.

Cor. E-D1

Index File No. 0255

CORNER RECORD (SEARCH) Contract or Survey No. (Ref. FSM 7151.4)

Cor. No. E-02

T 26 S. R. 9 E. R.D. CRESCENT County KLAMATH

W 1/6 Cor. of

Merid. Willamette N.F. Deschutes State Oregon

Section 6 & 7

CORNER DIAGRAM per legend

DESCRIBE CORNER MONUMENT FOUND

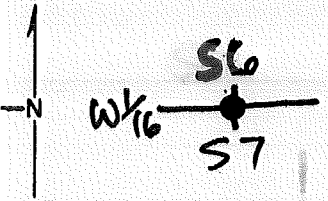

NONE

DESCRIBE BEARING TREES OR OTHER OFFICIAL ACCESSORIES FOUND

NONE

PHOTO IDENTIFICATION DATA

Photo No. _____
Filed At. _____
Object Ident. _____
Ident. By _____
Signature

DESCRIBE CORNER LOCATION RELATIVE TO NEAR-BY FEATURES, ALSO HOW TO REACH CORNER

FROM 9768 TAKE 9765 SW'LY 5.8 MI.
YELLOW TAG ON 18" POND. PINE 560 FT EAST
TO $\frac{116}{127}$, FOLLOW DOTTED LINE 1/4 MILE
EAST TO CORNER.

CORNER LEGEND:

FS or	Unverified	
Contr.	Other	
<input type="radio"/>	<input type="checkbox"/>	Searched For/Not Found
<input checked="" type="radio"/>	<input checked="" type="checkbox"/>	Evidence Found/Accept.
<input checked="" type="radio"/>	<input checked="" type="checkbox"/>	Permanent Mon. Set/Fd.

Searched By: _____ Title _____ Division _____ Headquarters _____ Date _____

ORPLS - 1944

CORNER RECORD (PERPETUATION)

MONUMENT: DESCRIBE NEW MONUMENT SET, OR WORK DONE TO PRESERVE EXISTING MONUMENT

SET 3 1/4" ALUMINUM CAPPED ALUMINUM
PIPE RISING 5"

MONUMENT STAMPED

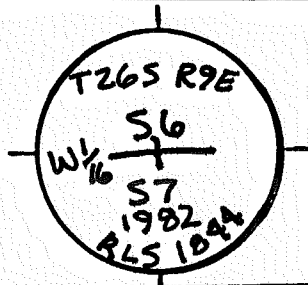

ACCESSORIES : DESCRIBE NEW BT'S WITNESS OBJECTS ETC. ESTABLISHED, OR WORK DONE TO PRESERVE EXISTING EVIDENCE

A 9" PONDEROSA PINE BEARS N24°E, 9.67' B&S W 1/16 S6 BT.
 A 6" PONDEROSA PINE BEARS S6°W, 16.80 FT. B&S W 1/16 S7 BT.
 54-3 & 54-7 SIGNS ON EACH BT. NAIL W/ RLS 1894 WASHER ON EACH BT.
 SET TWO 6 FT. CARSONITE POSTS W/ DECALS 54-2a & LSM-130
 ONE 4 FT. NORTH OF CORNER & ONE 4 FT. WEST OF CORNER.

Work Done By D.E. SCOTT Title SURVEYOR Date Nov. 82 State Registration No. ORPLS
or Agency

Plat or Certified Cor. Record Prepared? Yes No Filed At KLAMATH Co. Surveyor's Office Date

History of Surveys, G.L.O., etc.

CORNER RECORD (PERPETUATION)

MONUMENT: DESCRIBE NEW MONUMENT SET, OR WORK DONE TO PRESERVE EXISTING MONUMENT

SET 2 1/2" X 30" ALUMINUM CAPPED ALUMINUM PIPE RISING 7".

MONUMENT STAMPED

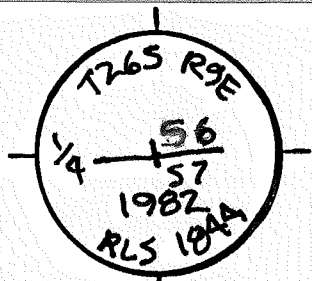

ACCESSORIES : DESCRIBE NEW BT'S WITNESS OBJECTS ETC. ESTABLISHED, OR WORK DONE TO PRESERVE EXISTING EVIDENCE

A 7 1/2" PONDEROSA PINE BEARS N17°W, 20.41 FT. B&S 1/4 56 BT.

AN 11" PONDEROSA PINE BEARS S35°W, 10.50 FT. B&S 1/4 57 BT.

54-3 & 54-9 SIGNS ON EA. BT. NAIL W/ RLS 1844 WASHER ON EA. BT.

SET ONE 6 FT. CARSONITE POST W/ DECAL LSM-130 4 FT. NORTH OF CORNER.

Work Done By PE. SLOTT Title SURVEYOR Date Nov '82 State Registration No. ORPLS 1844
or Agency

Plat or Certified Cor. Record Prepared? Yes No Filed At: KLAMATH Co. Surveyor's Office Date MAY 3, 1983

History of Surveys, G.L.O., etc.

USDA-FOREST SERVICE

Index
File No. E-5

CORNER RECORD (SEARCH)

(Ref. FSM 7151.4)

Tract or Survey No. _____ Cor. No. E-5

T 26 S. R. 9 E. R.D. Crescent County Klamath

Merid. WILLAMETTE N.F. DESCHUTES State OREGON

CORNER DIAGRAM

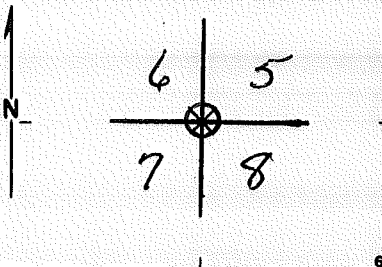

DESCRIBE CORNER MONUMENT FOUND

NONE

DESCRIBE BEARING TREES OR OTHER OFFICIAL ACCESSORIES FOUND

A 8" L.P. has two N.F. boundary signs and a form 458 showing the cor. to be $\frac{6}{2} \frac{5}{8}$

?

PHOTO IDENTIFICATION DATA

Photo No. _____
Filed At. _____
Object Ident. _____
Ident. By _____
Signature

DESCRIBE CORNER LOCATION RELATIVE TO NEAR-BY FEATURES, ALSO HOW TO REACH CORNER

PLANE COORDINATE POSITION DATA

State _____ Zone _____
X _____
Y _____
Estab. By _____
Agency

Signature H. Means Title Forester Division _____ Headquarters D-2 Date 6-10-76 D-7100-52 (10/78)

CORNER RECORD (PERPETUATION)

MONUMENT : DESCRIBE NEW MONUMENT SET, OR WORK DONE TO PRESERVE EXISTING MONUMENT

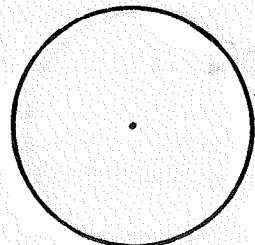

MONUMENT
STAMPED

ACCESSORIES : DESCRIBE NEW BT'S WITNESS OBJECTS ETC. ESTABLISHED, OR WORK DONE TO PRESERVE EXISTING EVIDENCE

Work Done By _____ Title _____ Date _____ State Registration No. _____
or Agency _____
Certified Cor. Record Prepared? Yes No Filed At: _____ Date _____

REMARKS

Index File No. T. S., R. E., W.M. Tract or Surv. No. Cor.

10
11
12
13

USDA-FOREST SERVICE

Index File No. 0755

CORNER RECORD (SEARCH)

(Ref. FSM 7.151.4)

Tract or Survey No. _____

Cor. No. E-07

T. 26 S. R. 9 E. R.D. CRESCENT County KLAMATH S/A COR. of SEC. 5
 Merid. WILLAMETTE N.F. DESCHUTES State OREGON N/A COR. of SEC. 8

CORNER DIAGRAM PER LEGEND

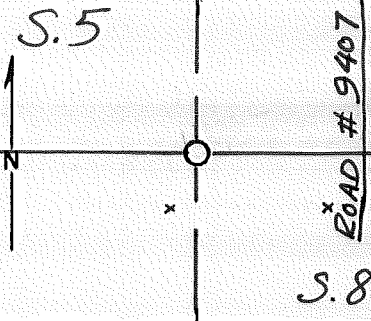

DESCRIBE CORNER MONUMENT FOUND

SF/NF

DESCRIBE BEARING TREES OR OTHER OFFICIAL ACCESSORIES FOUND

SF/NF

PHOTO IDENTIFICATION DATA

Photo No. _____
 Filed At. _____
 Object Ident. _____
 Ident. By _____
 Signature _____

DESCRIBE CORNER LOCATION RELATIVE TO NEAR-BY FEATURES, ALSO HOW TO REACH CORNER

AREA LOGGED OVER. SOME STUMPS RIPPED OUT BY TRACTOR WORK. SEARCHED AREA UP TO $\pm 500'$ WEST OF ROAD MARKER. FOUND POSSIBLE LINE TREES $\pm 200'$ S. OF LINE INDICATED BY ROAD MARKER.

Corner Legend:

- Searched for/Not Found
- Evidence Found/Accept.
- Permanent Monument

Signature R. OMAN

Title PLS

Division CADASTRAL

Headquarters S.O.

Date 9/82 D-7100-52 (3/79)

CORNER RECORD (PERPETUATION)

MONUMENT. DESCRIBE NEW MONUMENT SET, OR WORK DONE TO PRESERVE EXISTING MONUMENT

MONUMENT STAMPED

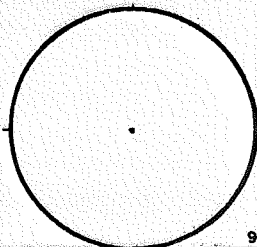

9

ACCESSORIES DESCRIBE NEW BT'S WITNESS OBJECTS ETC. ESTABLISHED, OR WORK DONE TO PRESERVE EXISTING EVIDENCE

10

Work Done By _____ Title _____ Date _____ State Registration No. or Agency _____

PLAT PREPARED OR Certified Cor. Record Prepared? Yes No Filed At: Co. SURVEYOR'S OFFICE Date

11

REMARKS

12

Index File No. 0755 T. 26 S., R. 9 E., W.M. Tract or Surv. No. Cor. E-07

13

Index File No. 1359

CORNER RECORD (SEARCH)

(Ref. FSM 7.151.4)

Tract or Survey No. _____

Cor. No. J-13

T. 26 S. R. 9 E. R.D. _____

County KLAMATH

SE COR. of SEC. 9

Merid. WILLAMETTE

N.F. DESCHUTES ^{WINE} State OREGON

NW COR. of SEC. 15

CORNER DIAGRAM PER LEGEND

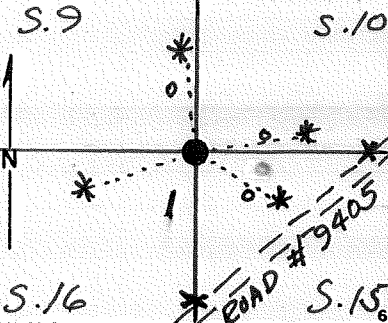

DESCRIBE CORNER MONUMENT FOUND

2 1/2" BRASS-CAPPED STEEL PIPE RSG. 8" IN CLEARCUT ABOUT 300 FT. N. of ROAD # 9405.

MARKS SHOWN ON REVERSE

DESCRIBE BEARING TREES OR OTHER OFFICIAL ACCESSORIES FOUND

S.9 ~ FD. 12" X 3 1/2 FT. LOG LYING ACROSS ITS STUMP (RSG. 13"), BLAZE OPEN, MOST OF SCRIBE WEATHERED OUT; VIS.: ? B ? HACKS AT BOTTOM of THE BLAZE ON STUMP.

AND 10" LP BRG. N10°W ± 60', MKD. T265 R9E S9 BT.

S.10 ~ FD. 14" X 4' LP LOG LYING ACROSS ITS STUMP (RSG. 13") LOG MKD. S10 BT, STUMP HAS HACKS AT BOTTOM of THE BLAZE.

AND 13" LP BRG. N80°E ± 85', MKD. T265 R9E S10 BT.

DESCRIBE CORNER LOCATION RELATIVE TO NEAR-BY FEATURES, ALSO HOW TO REACH CORNER.

S.15 ~ FD. 11" X 4' LOG LYING ACROSS ITS STUMP (RSG. 11"), LOG MKD. R9E S15 BT, STUMP HAS HACKS AT BOTTOM of THE BLAZE.

AND 7" LP BRG. S54°E ± 130', MKD. T265 R9E S15 BT.

S.16 ~ FD. BLAZE MKD. T265 S16 BT.

AND 11" LP BRG. S64°W ± 95', MKD. T265 R9E S16 BT.

BRGS. BY SILVA RANGER HAND COMPASS, DISTANCES PACED.

PHOTO IDENTIFICATION DATA

Photo No. _____

Filed At. _____

Object Ident. _____

Ident. By _____

Signature _____

Corner Legend:

Searched for/Not Found

Evidence Found/Accept.

Permanent Monument

Signature R. OMAN

Title PLS

Division _____

Headquarters _____

CADASTRAL DESCH. NF S.O.

Date 9/82

D-7100-52 (3/79)

CORNER RECORD (PERPETUATION)

MONUMENT. DESCRIBE NEW MONUMENT SET, OR WORK DONE TO PRESERVE EXISTING MONUMENT

MONUMENT STAMPED

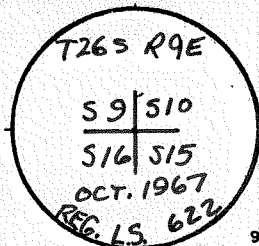

ACCESSORIES DESCRIBE NEW BT'S WITNESS OBJECTS ETC. ESTABLISHED, OR WORK DONE TO PRESERVE EXISTING EVIDENCE

10

Work Done By _____ Title _____ Date _____ State Registration No. _____
 or Agency _____
PLAT PREPARED OR
 Certified Cor. Record Prepared? Yes No Filed At: **CO. SURVEYOR'S OFFICE** Date _____

11

REMARKS

Index File No. **1359 T. 26 S., R. 9 E., W.M.** Tract or Surv. No. _____ Cor. **J-13**

12

13

USDA-FOREST SERVICE

Index File No. 0963

CORNER RECORD (SEARCH)
(Ref. FSM 7.151.4)

Tract or Survey No. _____

Cor. No. N-09

T. 26 S. R. 9 E. R.D. _____

County KLAMATH

SE COR. of SEC. 17

Merid. WILLAMETTE

N.F. DESCHUTES ^{WINEMA} State OREGON

NW COR. of SEC. 21

CORNER DIAGRAM PER LEGEND

DESCRIBE CORNER MONUMENT FOUND

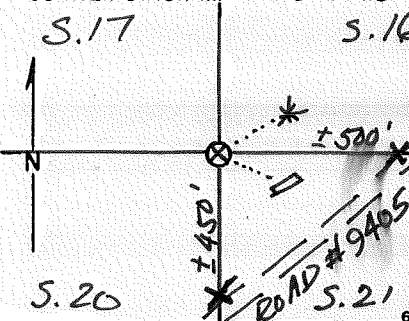

SF/NF

DESCRIBE BEARING TREES OR OTHER OFFICIAL ACCESSORIES FOUND

S.17 ~ FD. NOTHING
S.16 ~ 17" LP "CAT FACED", GOOD POSSIBLE BT
S.21 ~ 15" LP, DEAD & DOWN, VIS.: S21 BT
S.20 ~ BURNT LOG IN LOCATION

PHOTO IDENTIFICATION DATA

Photo No. _____
Filed At. _____
Object Ident. _____
Ident. By _____

Signature _____

DESCRIBE CORNER LOCATION RELATIVE TO NEAR-BY FEATURES, ALSO HOW TO REACH CORNER

Corner Legend:

- Searched for/Not Found
- Evidence Found/Accept.
- Permanent Monument

Signature R. OMAN

Title RES

Division CADASTRAL

Headquarters DESIGN AF S.O.

Date 9/82 D-7100-52 (3/79)

CORNER RECORD (PERPETUATION)

MONUMENT. DESCRIBE NEW MONUMENT SET, OR WORK DONE TO PRESERVE EXISTING MONUMENT

MONUMENT STAMPED

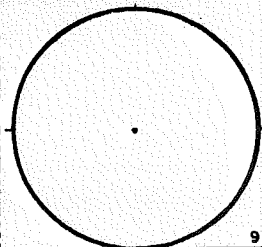

9

ACCESSORIES DESCRIBE NEW BT'S WITNESS OBJECTS ETC. ESTABLISHED, OR WORK DONE TO PRESERVE EXISTING EVIDENCE

10

Work Done By _____ Title _____ Date _____ State Registration No. or Agency _____

PLAT PREPARED OR

Certified Cor. Record Prepared? Yes No

Filed At:

Co. SURVEYOR'S OFFICE Date

11

REMARKS

Index File No. 0963 T. 26 S., R. 9 E., W.M.

Tract or Surv. No.

Cor. N-09

12

13

USDA-FOREST SERVICE

Index File No. 0767

CORNER RECORD (SEARCH)
(Ref. FSM 7.151.4)

Tract or Survey No. _____
Cor. No. R-07

T. 26 S. R. 9 E. R.D. _____ County KLAMATH S/4 COR. of SEC. 20

Merid. WILLAMETTE N.F. DESCHUTES ^{WINEMA} State OREGON N/4 COR. of SEC. 29

CORNER DIAGRAM PER LEGEND

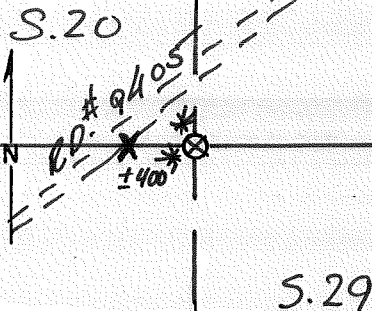

DESCRIBE CORNER MONUMENT FOUND

SF/NF

DESCRIBE BEARING TREES OR OTHER OFFICIAL ACCESSORIES FOUND

S.20 ~ 13" L.P., vis.: 1/4 K?

S.29 ~ 14" L.P., vis.: 1/4 S OT

PHOTO IDENTIFICATION DATA

Photo No. _____

Filed At. _____

Object Ident. _____

Ident. By _____

Signature

Corner Legend:

- Searched for/Not Found
- Evidence Found/Accept.
- Permanent Monument

Signature R. OMAN

Title PLS

Division CADASTRAL

Headquarters DESCH. NF S.O.

Date 9/82 D-7100-52 (3/79)

CORNER RECORD (PERPETUATION)

MONUMENT. DESCRIBE NEW MONUMENT SET, OR WORK DONE TO PRESERVE EXISTING MONUMENT

MONUMENT STAMPED

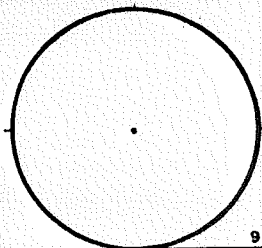

9

ACCESSORIES DESCRIBE NEW BT'S WITNESS OBJECTS ETC. ESTABLISHED, OR WORK DONE TO PRESERVE EXISTING EVIDENCE

10

Work Done By _____ Title _____ Date _____ State Registration No. or Agency _____

PLAT PREPARED OR

Certified Cor. Record Prepared? Yes No Filed At:

Co. SURVEYOR'S OFFICE Date

11

REMARKS

Index File No. 0767 T. 26 S., R. 9 E., W.M.

Tract or Surv. No.

Cor. R-07 13

12

Index
File No. ~~27~~ 0195 CORNER RECORD (SEARCH) Tract or Survey No. _____ Cor. No. Z-01
(Ref. FSM 7151.4)
T 26 S. R. 9 E. R.D. Crescent County Klamath SW Cor. Sec. 31
Merid. WILLAMETTE N.F. DESCHUTES State OREGON

See Z-25 T26S R&E



EV. FD.

